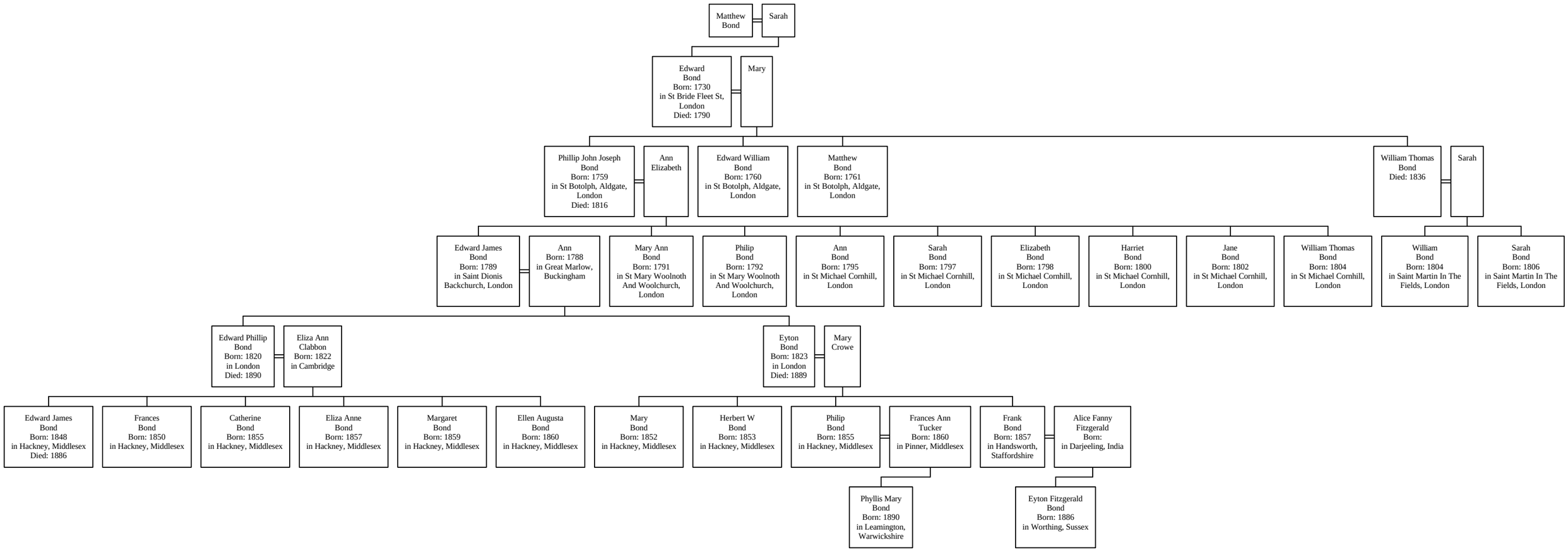Descendants of Matthew Bond